East District
ED-news
A Publication of The Good News of the East District
www.eastdistrict.org April 2017 Edition 36 ~ Issue 41

EAST DISTRICT RALLY REPORT

The first East District Rally of 2017 was held on March 19 at Morehead FCOG. The sanctuary was filled with people from Church of God congregations from all over Eastern Ky. who came together to worship in the Spirit of unity. I realized how this ministry continues to be blessed when I looked over the crowd and saw 20 different congregations represented at this service. The Lord has truly done a marvelous work in the East District and this Rally service was a great example of that.

The service began with the "Sons of Liberty" singing in our pre-service. This group of men were such a blessing with their anointed gift of song. We would like to thank the group for providing the pre-service music as well as the special singing in our worship service.

Host Pastor, Bill Konstantopoulos welcomed those in attendance and prayed the opening prayer. Brandon Pelfrey and the Worship Team did a wonderful job leading us in the presence of the Lord.

The guest speaker for this Rally was Pastor Ben Liston from Stanton FCOG. Pastor Ben shared a challenging message – "By My Spirit" – from Zachariah Chapter 4:6

An offering was received for the expenses of this ministry. Pastor Mark Caldwell from Mud Lick FCOG voiced the offertory prayer. Crystal Cooley and Tammy Fannin from Bluebank FCOG sang the offertory song.

The Lords presence was felt throughout the evening. We would like to thank Pastor Bill Konstantopoulos and the Morehead FCOG for hosting this service and the delicious food they prepared for our time of fellowship following the Rally.

The next East District Rally will be held on April 23 at Broadway FCOG in West Liberty, Ky. The guest speaker will be Pastor Cecil Ison from Clearfield Tabernacle FCOG. The special singing will be provided by gospel group, "Drawing Nigh". Pastor Karl Elam would like to invite you to attend this special Service.

Please mark this date on your calendar. Pray for this upcoming service. I look forward to seeing you there.

Bro. Jeff
East District

Pictured L-R
Pastor Brad Epperson, Pastor Karl Elam, Pastor Mark Caldwell , Pastor Jeff Fannin, Rev. Rusty Preston, Pastor Cecil Ison, Associate Pastor Robert Rice, Pastor Vernon Gross, Pastor Terry Frerichs, Chairman Jeff Justice, Pastor Lowell Rice, Pastor Bill Konstantopoulos , Pastor Ben Liston, Pastor Bill Carpenter , Rev. Jim Brandenburg, Pastor Randy Hawkins, Pastor Roger Wells, Pastor David Neace

Mission Statement: May the unity of the Spirit mold us by the Word of God unto the perfect body attracting all men that they may be saved honoring our Lord.

ED-news

A Publication of The Good News of the East District

From the Desk of….
The East District COG Vice Chairman

Brothers and Sisters in Christ, Many of you may know this poem. If you do, may it remind you of some important truths, is you don't then listen closely. The title of the poem is, "And God said if."

If you never felt pain, Then how would you know that I'm a Healer? If you never went through difficulty, How would you know that I'm a Deliverer? If you never had a trial, How could you call yourself an overcomer? If you never felt sadness, How would you know that I'm a Comforter? If you never made a mistake, How would you know that I'm forgiving? If you never were in trouble, How would you know that I will come to your rescue? If you never were broken, Then how would you know that I can make you whole? If you never had a problem, How would you know that I can solve them? If you never had any suffering, Then how would you know what I went through? If you never went through the fire, Then how would you become pure? If I gave you all things, How would you appreciate them? If I never corrected you, How would you know that I love you? If you had all power, Then how would you learn to depend on me? If your life was perfect, Then what would you need me for? This month we celebrate the most wonderful event in History. The resurrection of our Lord Jesus Christ. With Easter upon us, and this poem in my mind, I have just one thought, "if it hadn't been for the resurrection, where would any of us be?" Hallelujah what a Savior!

Your brother in Ministry,
Terry Frerichs Vice Chairman of the East District

ED-news

A Publication of The Good News of the East District

ED-news

A Publication of The Good News of the East District

ED-news

A Publication of The Good News of the East District

Torrent
First Church of God
March 11, 2017

2017 East District Ministers Meeting

sfh

KY East District
of the Church of God
would like to welcome
Rachel Hall Addison
to our staff as the new
Publication E-News Editor

ED-news

A Publication of The Good News of the East District

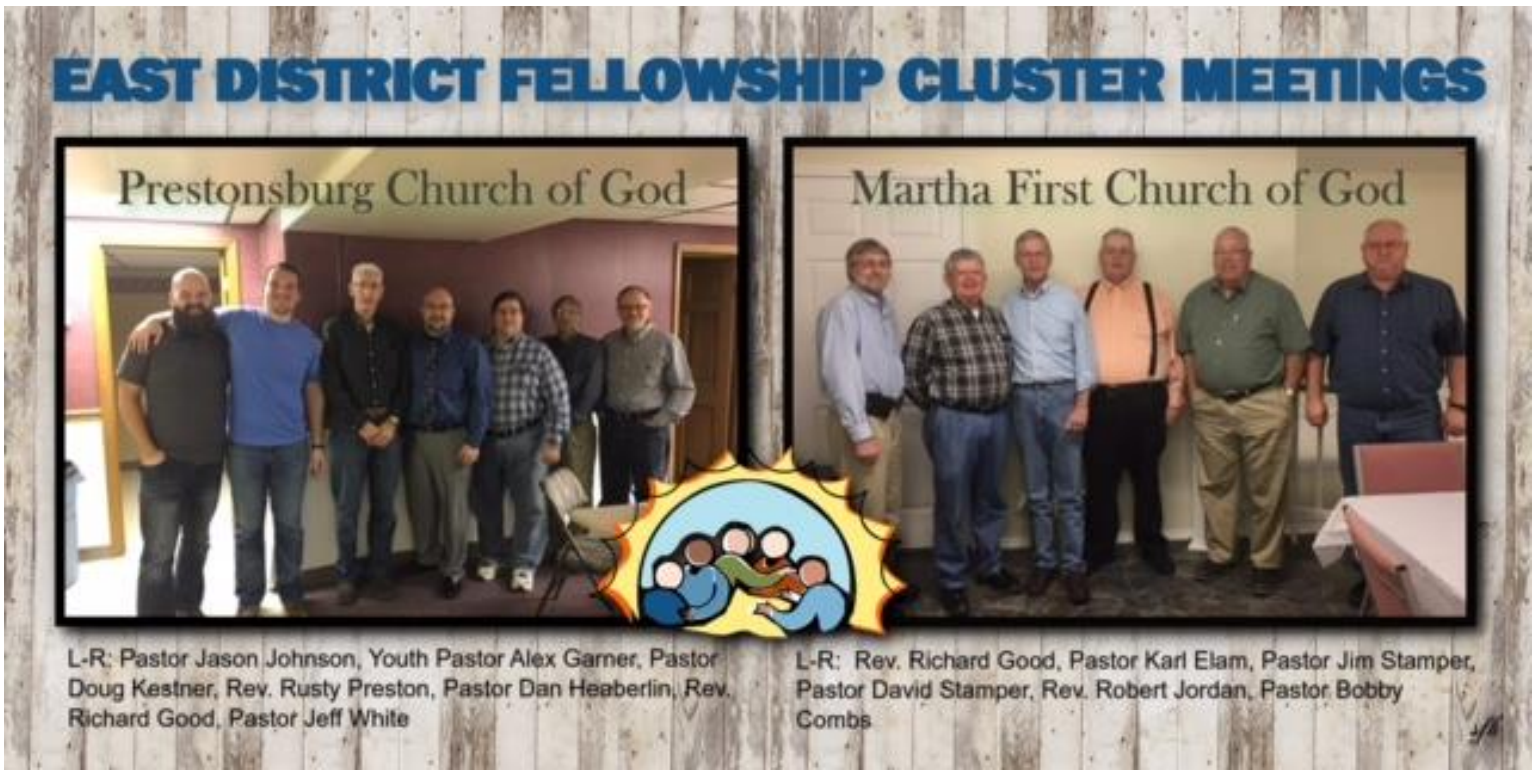

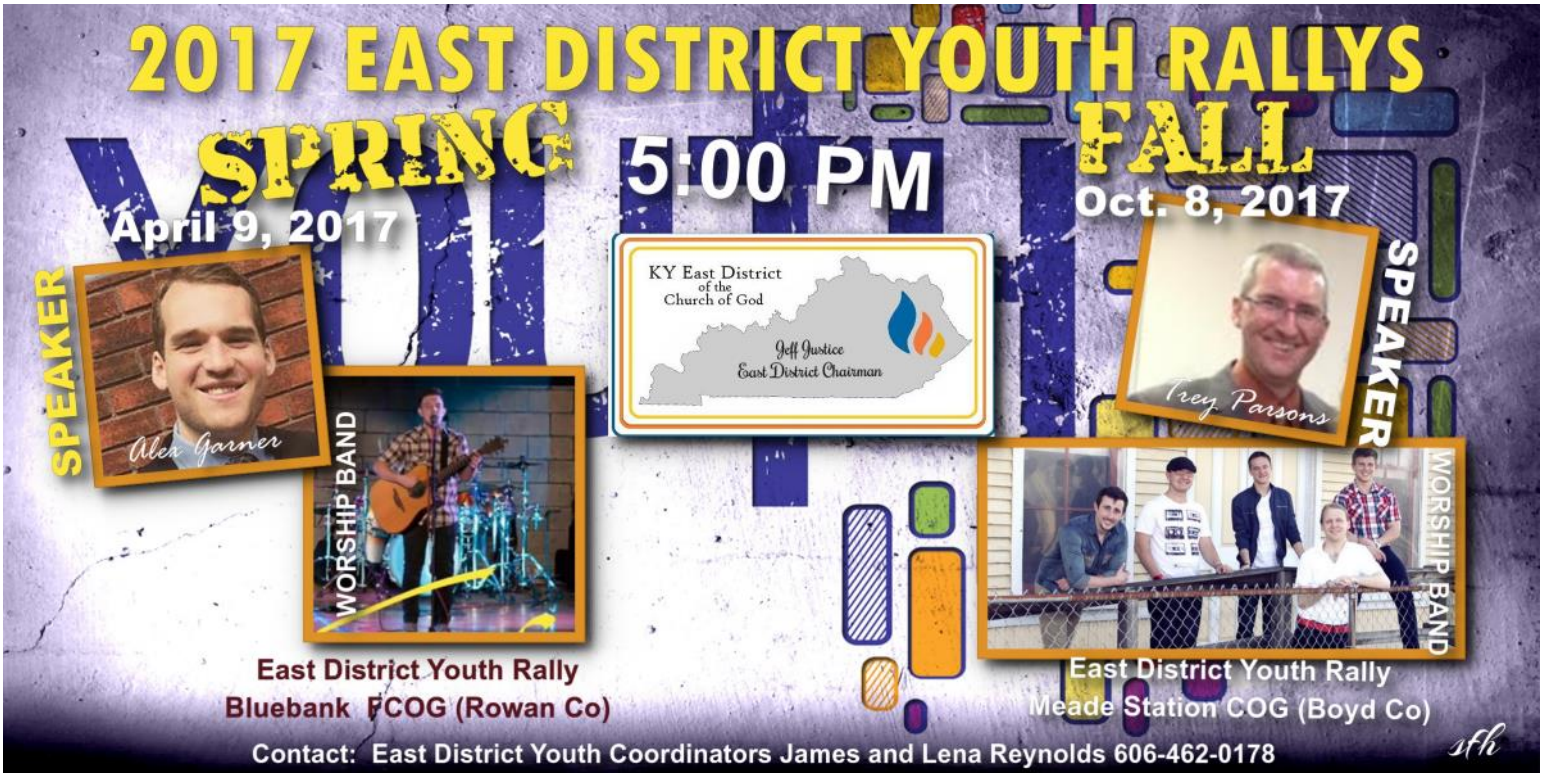

ED-news

A Publication of The Good News of the East District

Pike County Church of God Unity Service

at

Lick Creek First Church of God

Sunday, April 30, 2017
6:00 p.m.

Rebecca Lawson
Speaker

Contact : Pastor Kathy Cantrell
606-754-8317

Regional Senior Days

(Sponsored by KY Church of God Ministries BD of Christian Education)

"You Are Still Emerging"

Western KY

Sat. April 29, 2017 9:30 am – 2 pm
First Church of God, Madisonville, KY
$15 (includes lunch), Guest Speaker Dr. Harold Harness,
Contact Dee Padgett, 270-339-1303 deejpadgett@gmail.com
Register by April 24th.

Central KY

Sat. June 1st
Lexington, Eastland Church of God
Details to be announced. Contact Troy Jones
troy@easland.org

Eastern KY

Sat. Sept. 23rd
Morehead, Johnson First Church of God,
Details to be announced. Contact Josh Givens
pastorjosh@johnsonchurch.org

Plan Now To Attend

THE GOSPEL HARMONY BOYS

FREE CONCERT*

As seen on the Today Show and the National Quartet Convention

Coming to Paintsville First Church of God

April 30 at 2:00 PM

*All proceeds will go to the Food Pantry.

sfh

SPRING REVIVAL

Youngs Valley Community Church of God

Evangelists & Special Singing by the Ole Stump Kickers

March 27-31

7:00 each evening

Contact: Pastor Vernon Gross - (859) 585-3828

sfh

ED-news

KY East District of the Church of God

A Publication of The Good News of the East District

Eternal Truth from an Eternal God — Monday, May 1st 2017

8:00 am REGISTRATION

8:30 - 11:30 am CONFERENCE (select one below)

Spiritual Formation — Kevin Beck

Theology — Mark Jackson

The Anatomy of a Sermon — Dr. Arlo Newell

CHOG History & Doctrine — Gary Agee

11:30 - 1:30 pm LUNCH

1:30 pm SERVICE ONE – KEYNOTE SERVICE
Speaker – Charlie Heater
Subject – Eternal Truth from an Eternal God

3:00 pm SERVICE TWO
Speaker – Nathan Leasure
Subject – Truth about Eternal Security

6:30 pm SERVICE THREE
Speaker – Bill Konstantopoulos
Subject – Truth about the Written Word

8:15 pm SERVICE FOUR
Speaker – Gerald Rudd
Subject – Truth about Spiritual Israel

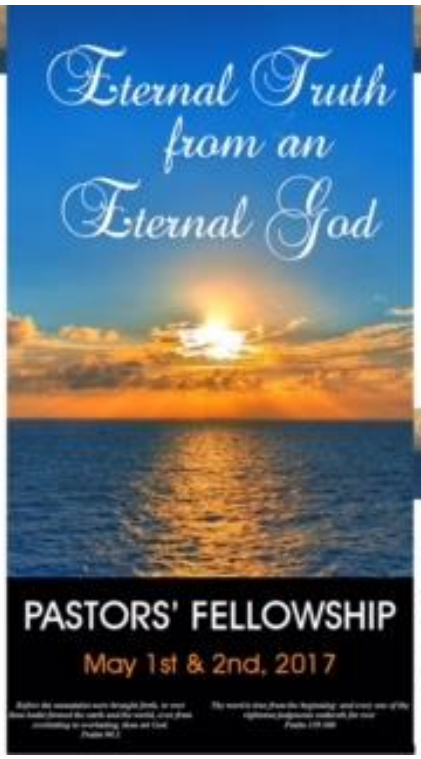

Eternal Truth from an Eternal God — Tuesday, May 2nd 2017

9:00 am SERVICE FIVE
Speaker – Danny Goins
Subject – Truth about Sanctification and Holy Living

10:30 am SERVICE SIX
Speaker – Bob Neace
Subject – Truth about the Church

12:00 pm LUNCH

2:00 pm SERVICE SEVEN
Speaker – Handel Smith
Subject – Truth about the Kingdom

3:30 pm SERVICE EIGHT
Speaker – Jessica Hall
Subject – Truth about the Anti-Christ and End Time

Join us April 30th, Sunday night for a special service of the WFCOG at 6:00 PM. Guest speaker – Jeff Fannin.

Eternal Truth from an Eternal God — REGISTRATION FORM

Please mail the completed form and payment by April 16, 2017 for the Pre-Registration discount. Make checks payable to "Pastors' Fellowship" and mail to:

Pastors' Fellowship
P.O. Box 4237
Winchester, KY 40392

Pre-Registration Fees
$15.00 - Individual
$25.00 - Husband & Wife

Registration Fees (after April 16)
$20.00 - Individual
$30.00 - Husband & Wife

NAME _____

ADDRESS _____

PHONE/EMAIL _____

MORE INFORMATION
If you have questions or would like more information, please call 859-744-2367 or email: pastorsfellowship@wfcog.com

CD/DVD ORDER
Interested in purchasing CD/DVDs? Please stop by the registration table to pick up order forms, or email: pastorsfellowship@wfcog.com

Make Plans to Be At Pastors' Fellowship 2017

May 1-2, 2017

Theme: Eternal Truth from an Eternal God

First Church of God
2500 Colby Road
Winchester, KY

Monday

1:30 PM --Keynote Service, Charlie Heater: Eternal Truth from an Eternal God
3:00 PM --Nathan Leasure: Truth about Eternal Security
6:30 PM --Bill Konstantopoulos: Truth about the Written Word
8:15 PM --Gerald Rudd: Truth about Spiritual Israel

Tuesday

9:00 AM --Danny Goins: Truth about Sanctification and Holy Living
10:30 AM --Bob Neace: Truth about the Church
2:00 PM --Handel Smith: Truth about the Kingdom
3:30 PM --Jessia Hall: Truth about the Anti-Christ and End Time

Monday Morning Conferences (in conjuction with KY School of Ministry)

Anatomy of a Sermon--Dr. Arlo Newell and James Burchett
Theology--Dr. Mark Jackson
Spiritual Formation--Pastor Kevin Beck
Church of God History and Doctrine--Dr. Gary Agee

ED-news

KY East District of the Church of God

A Publication of The Good News of the East District

ED-news

A Publication of The Good News of the East District

ED-news

A Publication of The Good News of the East District

ED-news

A Publication of The Good News of the East District

KY East District of the Church of God
recently honored
Pastor Cecil & Donna Son
for their 54 years in the Ministry
at the East District Rally at
Morehead First Church of God.
They currently serve at
Clearfield Tabernacle First Church of God

ED-news

A Publication of The Good News of the East District

Kentucky Ministries of the Church of God
2017 Summer Camps
Four Seasons Christian Center at Camp Lyons

Instructions:

Step 1) Check [x] camp to be attended.
Step 2) Fill out registration information.
Step 3) Fill out Health Form.
Step 4) Send both completed forms along with $50.00 non-refundable pre-registration fee to KY Ministries of the Church of God at the address listed below. *(Remaining balance will be due on the First Day of Camp (Cash or Check Only)).*

Checks made payable to: *KY Ministries of the Church of God*
Mailing Address: *KY Ministries of the Church of God, 2494 Colby Road, Winchester KY, 40391*
****Mail by Early Registration date to receive the best price for camp and get a free t-shirt****

CAMP	DATES	DIRECTOR	COST / DEADLINE		Place [X] For Camp Attending
SENIOR HIGH This is for students finishing 9th thru 12th grade.	**June 11th-17th** Sunday Afternoon-Saturday Morning	Wade Calvert	$175 Registration – – – **$150 Early Registration Price If $50 Deposit is Postmarked by May 20th**		
JUNIOR HIGH This is for students finishing 5th thru 8th grade.	**June 18th-24th** Sunday Afternoon-Saturday Morning	Ben Mills	$175 Registration – – – **$150 Early Registration Price If $50 Deposit is Postmarked by May 20th**		
KIDS CAMP This is for students finishing K thru 4th grade.	**June 25th-28th** Sunday Afternoon-Wednesday Morning	Aliya Humphreys	$150 Registration – – – **$125 Early Registration Price If $50 Deposit is Postmarked by May 27th**		

*****FREE CAMP T-SHIRT TO ALL EARLY REGISTRATION CAMPERS*****
Check-in Time is between 2:30PM and 3:30PM on the day of camp (for all camps).
Pick-Up Time is 11AM (for all camps).
No "Drop-Offs" please, parent or adult responsible is required to stay until camper is completely checked in.

By signing below, I/we understand that in consideration of my/our daughter/son being allowed to be involved in activities undertaken with the participation and support of Four Seasons Christian Center and the Kentucky Ministries of the Church of God, a non-profit, charitable corporation, I/we HEREBY AGREE, for myself/ourselves, my/our heirs, assigns, executor and administrators TO RELEASE AND FOREVER DISCHARGE Four Seasons Christian Center and Kentucky Ministries of the Church of God, their officers, directors, employees and agents, FROM ALL CLAIMS, DEMANDS, AND CAUSES OF ACTION for injuries and expenses sustained or incurred to my/our child/children who attend summer camp. I/we acknowledge and assume the risks associated with the swimming and other activities campers do. Parent(s)/guardian(s) Signature Required: Our signature gives our permission for our son/daughter to attend and participate in all the activities associated with the Camp. Kentucky Ministries of the Church of God may use any photographs of me, or my family, taken during the camp for any lawful purpose, including for example such purposes as publicity, illustration, advertising, and Web content.

Mother / Guardian Signature:_____ Date:_____

Father / Guardian Signature:_____ Date:_____

Camper's Name:_____ Date of Birth:_____ Grade Complete:_____ Male/Female (Circle)

Street Address:_____ City:_____ Zip:_____

Phone Number:_____ E-mail Address:_____

Church Name & City:_____ Pastor's Name:_____

Pastor's Signature:_____ Circle T-shirt Size: YM YL AS AM AL AXL AXXL

ED-news

A Publication of The Good News of the East District

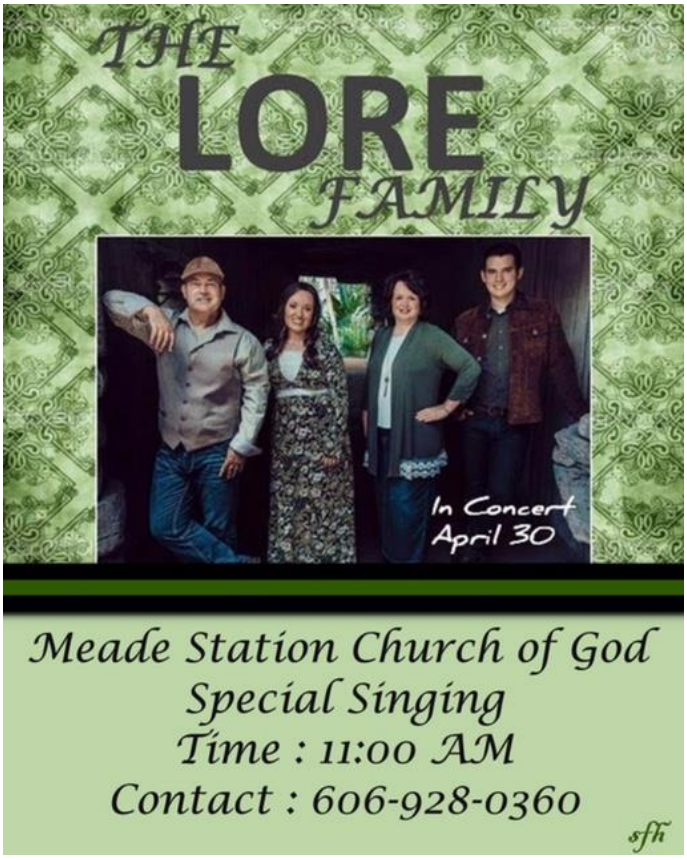

ED-news

A Publication of The Good News of the East District

Family Game Night

Prestonsburg Church of God Crafts

Prestonsburg Church of God Crafts had wonderful attendance at their first meeting. They are looking forward to seeing how they minister to each other and the community.

Thank you to Mashonna Austin for her work on creating this ministry.

ED-news

A Publication of The Good News of the East District

Pastor Marvin Hobbs & Mark Bishop

Mark Bishop

Torrent
First Church of God
Concert

with Mark Bishop

KY East District of the Church of God
Welcomes
Zoe First Church of God
New Pastor David and Georgie Cooper

ED-news

A Publication of The Good News of the East District

2017 KY EAST DISTRICT OF THE CHURCH OF GOD EVENT SCHEDULE

East District Spring Youth Rally
Date: April 9, 2017
Location: Bluebank FCOG (Rowan Co)
Speaker: Alex Garner
Worship Band: FOCUS
Time: 5:00 PM

East District Rally
Date: April 23, 2017
Location: Broadway FCOG (Morgan Co)
Speaker: Cecil Ison
Special Singers: Drawing Nigh

East District Rally
Date: May 21, 2017
Location: Meade Station COG (Boyd Co)
Speaker: Trey Parsons
Special Singer: Kevin Conley

East District Rally Time
Pre-Service 5:30 PM
Worship 6:00 PM

Contact : Chairman Jeff Justice
Phone : 606-424-0695
eastdistrict40@yahoo.com

East District Rally
Date: August 20, 2017
Location : Midland FCOG (Bath Co)
Speaker: Stanley Hutchison
Special Singing: Common Bond Quartet

East District Rally
Date: September 17, 2017
Location: Vaughn's Mill FCOG (Powell Co.)
Speaker: Brad Epperson
Special Singers: The McKinneys

East District Fall Youth Rally
Date: October 8, 2017
Location: Meade Station FCOG (Boyd Co)
Speaker: Trey Parsons
Worship Band: Render the Hearts
Time: 5:00 PM

East District Rally
Date: October 15, 2017
Location: Eastern KY FCOG Campground @Lowmansville (Lawrence Co)
Speaker: Mitchell Burch
Special Singers: The Townesmen

East District Ministers / Youth Leaders Christmas Banquet
Date: Saturday December 2, 2017
Location: Natural Bridge State Resort Park Lodge
Time: 4:00 - 6:00 PM
Devotion: Pastor Mark Wagoner

ED-news

KY East District of the Church of God

A Publication of The Good News of the East District

Kentucky Pastor Embraces Movement, Celebrates Church Turnaround *

Jason Johnson was not the only one. Whether an e-mail from Church of God Ministries about the latest movement-wide emphasis, a letter from "Anderson," asking the local church to take up a special offering, or a phone call from the "national offices" asking for a donation, if it originated from central Indiana, it was met with skepticism. After all, the landscape of the Church of God resembled less and less the reformation movement of its earliest days, and it seemed that "Anderson" was largely responsible. This was once the sentiment of Jason Johnson of Prestonsburg, Kentucky. Fast forward a few years. Pastor Jason and Prestonsburg Church of God are some of the loudest champions of the movement today. What happened?

Meet Pastor Jason. He did not grow up in church, and he is not representative of typical clergy; his Sunday style includes T-shirts and earrings. Disillusioned by denominations and stereotypical church life in America, he fell in love with the Church of God as he studied the pioneers of the movement and the doctrinal truths they espoused. "I was a Christian without a fellowship for many years," he explains. "I often sought for what was wrong with groups, and used that as a reason to run from God's calling."

Thank you, Pastors' Fellowship, for being the place where one young, disillusioned believer could "see the Church" and be reacquainted with the family of God. Perhaps there is no experience where rich Church of God doctrine is proclaimed so powerfully as Pastors' Fellowship. Such doctrines resonated in Jason's heart, which had ached for truth in the midst of institutionalized religion. "Once I fell in love with the movement, I held hard to the wonderful heritage," Jason recounts. "I enjoyed the stories of the pioneers and the message telling others to 'come out of Babylon.' But during this time, I hardened my heart to anyone who saw or did things different than what I saw as truth. I was afraid of the movement becoming a denomination, and I questioned whether the movement was turning into the very thing it came out of."

Jason wanted nothing to do with anything that might modernize the movement or cause it to look different. In his eyes, it wasn't far-fetched to imagine what would happen to the Church of God: it would surely cease to exist. At the same time, Prestonsburg, where he was serving as youth pastor, was facing pretty steep decline. Fewer than twenty people made up the congregation when Daniel Castle stepped in as senior pastor. A God-send, no doubt, Pastor Daniel brought in fresh perspective on ministry and the movement. At that time, "Jesus is the subject" had become the refrain that echoed from Church of God Ministries and across the country. "We discussed differences that we may have with others theologically, but how we should keep Jesus at the center of our mission," Jason recalls. "During this time, God made it clear that I could drop my fear and operate on faith."

In one particular moment symbolic of the change that was taking place in the congregation, Pastor Daniel dared move the pulpit from its central location to the side of the platform where it had always stood. "I questioned it," Jason remembers. "I'd studied the history of the pulpit, and the skeptic started coming back. Then God showed me how silly I was being. I saw souls saved. I realized people were more important than things. I would always say that, of course, but now I truly believed it."

Sadly, an unexpected illness left Prestonsburg without a senior pastor once again. "I cried out to God, looking for direction," Pastor Jason explains, "and the messages sent from the national ministries awoke the movement in my own heart. I saw a group of people that didn't want to set up a denomination, but truly be a movement in our world. I was reminded of the early stories of the movement, and my heart was on fire to move as they did. So, I dropped the critical spirit to join with like-minded brethren to be a movement, not just talk about the glory days of the movement."

The first message of the movement today that gave Prestonsburg confidence they could engage with other congregations was "Jesus is the subject." "Boldly taking back what hell has stolen" further inspired them to join the movement of God taking place within the Church of God. "The movement's job is to rally around the truth that connects us, not the ideas that could separate us," Jason insists. "People today seek to be the church, not just play church. The movement's vision directly affects the hearts of those who want to be part of change, not just sit in a pew."

Jason Johnson served as interim pastor last year. On Freedom Sunday (March 5), he was ratified as senior pastor. For the past two years, the church's focus has been on living for Christ—an idea which sprang forth from "Jesus is the subject." Today the church has been stressing the concept of "Join the Movement," which came out of a love for the Church of God and the call to reach beyond themselves. Over the past year, Prestonsburg's attendance has tripled and the trend looks very encouraging. The altar's been full again, and the baptistery is wet again. Prestonsburg sponsored their first-ever child through Children of Promise, and eagerly participated with Trafficklight's efforts on Freedom Sunday. The church, which is not a congregation with much cash to spare, has also joined the movement in its financial support. Though they cannot give much by the world's standards, they now give as much as they can each month to the collective ministries of the Church of God.

"People today don't want to join churches and denominations," Pastor Jason explains. "They want to be a part of something that is making an impact. Our early pioneers knew the importance of rally cries—'Come out of Her' and 'Have you seen the Church?' for example. Our rally cry is to join with the movement that God has created, to join with others who want to make impact. I use to operate on fear of losing our identity. I've since realized that our identity is found in Christ, and the movement is just a vessel to get people to him."

And Jason is not the only one. In Prestonsburg, Kentucky, across the United States, and around the world, God is on the move in the Church of God. Join the movement. Donate today at http://www.jesusisthesubject.org/join-movement/.

*https://chognews.org/2017/03/13/kentucky-pastor-embraces-movement-celebrates-church-turnaround/

ED-news

A Publication of The Good News of the East District

Dear Fellow Pastors, Ministers, Youth Leaders, and East District Leadership Team,

You are invited and encouraged to attend our 2017 East District Christmas Banquet which will be held at Natural Bridge State Park Lodge on Saturday, December 2, 2017 from 4:00-6:00 p.m. We will gather in the Lodge's Banquet Room for a time of fellowship and prayer. The cost of the buffet style dinner is approximately $15 per person, and the folks at the lodge always do a great job. If possible, please contact Jeff Justice by Monday, November 27,so an approximate count can be given to the lodge staff for adequate preparation. You may contact Jeff at (606) 424-0695, (606) 437-4821, or e-mail Jeff at eastdistrict40@yahoo.com.

I do hope you will make a special effort to attend. It is always a great time of fellowship.

ED-news

A Publication of The Good News of the East District

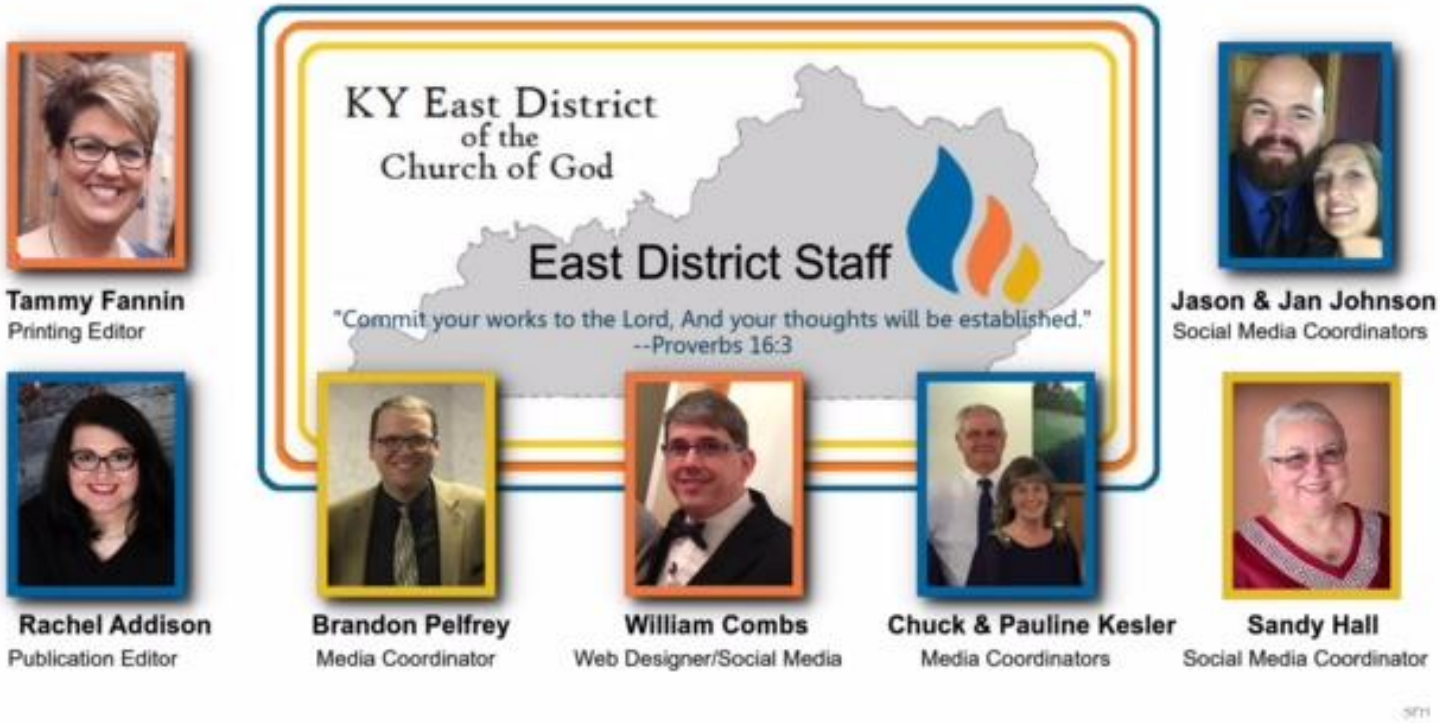

ED-news

A Publication of The Good News of the East District

East District of the KY Church of God Facebook site

Have you ever wondered what's going on in the East District but didn't know where to turn? Find out by visiting our Facebook page! See pictures of all the rallies and stay up to date on current events. We are working very hard keeping everyone informed and posting relevant information. It's really simple, visit Facebook and search for "East District of the KY Church of God." Once on our page, "Like" us to have information posted to your Facebook page anytime an event is updated!

Hope to see you at an upcoming rally!

ED-news

A Publication of The Good News of the East District

East District Regional Breakdown

REGION 1
Counties: **Bath, Fleming, Menifee, Nicholas, Rowan**
Congregations: **Bluebank, Clearfield Tabernacle, Cranston, East Fork, Flemingsburg, Frenchburg, Johnson (Fleming Co.), Johnson (Rowan Co.), Midland, Morehead, Mudlick, Oakla, Ore Mines, Owingsville, Pleasant Valley, Polksville, Preston, Salt Lick, Siloam, Tunnel Hill, Youngs Valley**

REGION 2
Counties: **Boyd, Greenup, Lawrence**
Congregations: **Grandview, Shawnee, Lowmansville, Meade Station, South Portsmouth, South Shore, Wildwood**

REGION 3
Counties: **Floyd, Johnson, Pike**
Congregations: **Big Mid Lick, Elkhorn City, Feds Creek, Johns Creek, Lick Creek, Little Mud Lick, Little Paint, Millard, Paintsville, Prestonsburg**

REGION 4
Counties: **Breahitt, Magoffin, Morgan, Wolfe**
Congregations: **Broadway, Campton, Caney, Ezel Jackson, Salyersville, Torrent, Trent, Wells Chapel, Mariba**

REGION 5
Counties: **Clay, Harlan, Jackson, Laurel, Letcher, Owsley, Perry**
Congregations: **Booneville, Chavies, Clay County, Kirby Knob, Neon, Park Place, Sunny Acres**

REGION 6:
Counties: **Estill, Lee, Powell**
Congregations: **Beattyville, Bowen, Clay City, Goff Corner, Irvine, Middle Fork, Millers Creek, Morris Creek, Pine Crest, Stanton, Vaughns Mill, West Bend, White Oak, Zoe**

EAST DISTRICT MINISTRY COMMITTEE

Jeff Justice - ***Chairman*** - **Terry Frerichs** - ***Vice-Chairman*** - **Kathy Cantrell** - ***Finance*** - **David Neace** - ***Secretary***

THE GOOD NEWS OF THE EAST DISTRICT

Jeff Justice - ***Managing Editor*** - **Tammy Fannin** - ***Publication Editor***
Jason Johnson - ***Social Media Coordinator*** - **Chuck & Pauline Kesler** - ***Media Coordinator***
Sandy Hall - ***Social Media Coordinator*** - **William Combs** - ***Media Coordinator***
Brandon Pelfrey - Social Media Coordinator

ED-news

A Publication of The Good News of the East District

PULPIT SUPPLY

Jackie Anderson
606.674.8150

Jerrmi Booth
606-694-3107
wendell.j.booth@gmail.com

James P. Brandenburg
606-3560194
james.brandenburg@stclaire.org

William Combs
606.481.8027
William@wbfcam.com

Rick Conley
859.643.2294
rickconley@fuse.net

Dennis Creech
606-666-7762

Jesse Dennis
606-768-9496
Jesskat272@hotmail.com

B.J. Fuller
606.754.9289
Bj_fuller2000@yahoo.com

Acy Gibson
606.754.9289
gibson1941@windstream.net

Elder Goble
859.893.2872
egoble2@bellsouth.net

Richard Good
606-653-2171
chrlsgood@yahoo.com

Bess Gross Jr.
606.560.0580
pgross@localnet.com

Glenn Hamilton
859-274-8259
thereelthang@hotmail.com

Luther Keeton
502.930.4742
lkeeton1211@peoplepc.com

Don Kelly
859.229.9886
donkelly777@yahoo.com

Bill Konstantopoulos
859-355-5543
billckonsto@gmail.com

Rebecca Lawson
606.932.9083
revrebeccalawson@yahoo.com

Max Molihan
606.663.7694
rosco@praisinghim.com

Larry Mullins
606.663.5597
lmullins@bellsouth.net

Saundra Nathanson
606.776.5165
sdnath01@yahoo.com

Willard Nolen
606.324.4670
nolenjr@gmail.com

Leory Oesch
606.784.9627
shalomacres@hotmail.com

Leory "Lee" Oesch
941.962.5258
upthehollow@hotmail.com

Mike Pennington
606.784.3799
m.c.pennington@roadrunner.com

Larry Perdue
606.789.1678
larjenperdue@bellsouth.net

Billy Puckett
606.663.0493

Tommy Reynolds
606.354.6560
tom.reynolds@roadrunner.com

Keith Ruthenburg
859.498.1596
ruthenburg@att.net

Mike Stacy
606.754.7571
kstacy7@setel.com

Stan Schilffarth
859.428.7826
stanthepastor@hotmail.com

John Stevens
859.358.2179
stevens@insight.com

Ben Tackett
606.784.9759

Marvin Thomas
606.422.2356
marvin.thomas@ky.gov

Greg Tucker
606-209-3296
the_rev_gtuck@hotmail.com

David Watson
606.723.7156

Special Singing

The Disciples Quartet
606.783.1339
deciplequartet1@hotmail.com

John & Donna Gilbert
606.666.2299

God Sent
606.674.6957
Gaye.harmon@bath.kyschools.us

Brandon Pelfrey
606.356.2844
brandonspelfrey@gmail.com

Heritage Quartet
859-338-0658

Sons of Liberty
859-749-6440

The Puckett's
606.663.0023
gospleduo@bellsouth.net

James & Lena Reynolds
606.462.0178
puddy.1@roadrunner.com

Crystal Cooley
606.356-8708

Kevin Conley
606.367.6017

Drawing Nigh
606.663.5607

Carol & Auburn Haddix
606.295.2018

The McKinneys
606.743.2464
mckinneys47@yahoo.com

The New Bluegrass Band
606.836.2179

Mike Pennington
606.784.3799
m.c.pennington@roadrunner.com

North Fork Gospel
859.771.4923

Little Paint Quartet
606.886.6103

Bryan James Hatton
859.771.8460

ED-news

A Publication of The Good News of the East District

TV & Radio Programs Hosted In The East District

Vision Broadcast - Pastor Jeff Fannin
WIVY 96.3 FM - WKCA 97.7 FM
Sunday 9:00 a.m.-10:00 p.m.

Pastor Raymond Tipton
WBFC 1470 AM - Saturday 11:00 a.m.

Pastor Bobby Hollon
WJSN 97.3 FM - Sunday 8:00 a.m.
T.V. WLJC - Sunday 7:30 a.m. - Sunday 9:00 a.m.

Pastor Dan Heaberlin
WSIP 98.9 FM - Sunday 12:30 p.m.

Churches with Open Pastorate

Morehead FCOG - Caney FCOG- Kirby Knob FCOG -South Shore FCOG

Johns Creek FCOG - Feds Creek FCOG - Sunny Acres FCOG - Park Place FCOG

Salyersville FCOG - Siloam FCOG - Ezel FCOG - Meade Station FCOG

EAST DISTRICT CONTACT INFORMATION

To submit praise reports, announcements, and other information please contact:
East District Chairman Jeff Justice at 606.424.0695 via email: east.district@hotmail.com
To contribute financially to the East District, please send funds to
East District of the Church of God
P.O. Box 2263, Pikeville, KY 41502

EAST DISTRICT WEBSITE

Pictures * Videos * News * Doctrine Communication * Updates * Schedule

WWW.EASTDISTRICT.ORG

If you have Congregation/Reformation Movement links or events to add to the website, please email it to:

jason@eastdistrict.org

Links http://eastdistrict.org/links.html

Events http://eastdistrict.org